Activity ID	Activity Name	Start	Finish
Total		05-Jun-17 A	09-Aug-19
Coleman BLVD Improvements		05-Jun-17 A	09-Aug-19
Milestones		05-Jun-17 A	09-Aug-19
M1000	Contract Award Date	05-Jun-17 A	
M1010	Contract Execution	05-Jun-17 A	
M1030	Precon Meeting	18-Aug-17 A	
M1020	Notice to Proceed	11-Sep-17*	
M1040	Work Begin	11-Sep-17	
M1060	Traffic Shift		12-Sep-17
M1090	Insurance Expiration		01-Jun-18*
M1050	Start of Paving	28-Jun-18*	
M1070	SWC		09-Aug-19
M1080	Contract Completion		09-Aug-19*
General Requirements		17-Jul-17 A	09-Aug-19
G1000	Project Planning and CPM Baseline	17-Jul-17 A	17-Aug-17
G1010	Mobilization One	11-Sep-17	29-Sep-17
G1030	Permanent Construction Signage	11-Sep-17	12-Sep-17
G1050	Survey and Staking	11-Sep-17	09-Aug-19
G1060	Traffic Control	11-Sep-17	09-Aug-19
G1070	Temporary Erosion Control	11-Sep-17	09-Aug-19
G1080	Moving and Demo Items	11-Sep-17	09-Aug-19
G1090	Stockpiled Materials and Change Orders	11-Sep-17	09-Aug-19
G1020	Mobilization Two	02-Oct-17	10-Nov-17
Utility Relocation		20-Sep-17	10-Apr-19
In Contract Utilities		20-Sep-17	10-Apr-19
ICU100	New Force main Simmons Street Line C	20-Sep-17	16-Nov-17
ICU130	New Force Main Line F	17-Nov-17	19-Dec-17
ICU150	New Waterline B	17-Nov-17	04-Jan-18
ICU270	Line B1	05-Jan-18	18-Jan-18
ICU280	Line B2	05-Jan-18	18-Jan-18
ICU140	New Waterline D part one	19-Jan-18	08-Mar-18
ICU200	New Waterline D part two	09-Mar-18	26-Apr-18
ICU210	New Waterline E	27-Apr-18	21-May-18
ICU160	New Waterline G	22-May-18	28-Jun-18
ICU170	New Waterline H	29-Jun-18	08-Aug-18
ICU180	Mill Street Sewer Line A	09-Aug-18	06-Sep-18
ICU290	Coleman Blvd Gravity Sewer Leteral	07-Sep-18	05-Oct-18
ICU190	New Waterline K	08-Oct-18	15-Nov-18
ICU120	New Waterline L	16-Nov-18	06-Dec-18
ICU220	C3 Impact Sites	07-Dec-18	03-Jan-19
ICU230	C4 Impact Sites	04-Jan-19	16-Jan-19
ICU240	C5 Impact Sites	17-Jan-19	05-Feb-19
ICU250	C-10 Impact Sites	06-Feb-19	08-Mar-19
ICU260	C16 Impact Sites	11-Mar-19	10-Apr-19
Out of Contract Utilities		20-Sep-17	06-Mar-18
OCU100	AT&T Relocation Phase One A	20-Sep-17	31-Oct-17
OCU110	AT&T Relocation Phase One B	01-Nov-17	12-Dec-17
OCU120	AT&T Relocation Phase Two A	13-Dec-17	23-Jan-18
OCU130	AT&T Relocation Phase Two B	24-Jan-18	06-Mar-18
Traffic Signal Work		20-Sep-17	12-Mar-19
Traffic Signal Mill Street		20-Sep-17	13-Mar-18
TSM1000	Soil Analysis for Foundations	20-Sep-17	31-Oct-17
TSM1010	Design Mast Arms Foundations	01-Nov-17	12-Dec-17
TSM1020	Install Mast Arm Foundations	13-Dec-17	02-Jan-18
TSM1030	Perform Directional Drills for Signal Conduit	03-Jan-18	23-Jan-18
TSM1050	Install Mast Arms	24-Jan-18	30-Jan-18
TSM1040	Install Traffic Signal Component	31-Jan-18	13-Mar-18
Traffic Signal Wilden		20-Sep-17	12-Jun-18
TSW1000	Soil Analysis for Foundations	20-Sep-17	31-Oct-17
TSW1010	Design Mast Arms for Foundations	01-Nov-17	12-Dec-17
TSW1020	Install Mast Arm Foundations	14-Mar-18	03-Apr-18
TSW1030	Perform Directional Drills for Signal Conduit	04-Apr-18	24-Apr-18
TSW1050	Install Mast Arms	25-Apr-18	01-May-18
TSW1040	Install Traffic Signal Component	02-May-18	12-Jun-18
Traffic Signal Simmons		20-Sep-17	11-Sep-18
TSS1000	Soil Analysis for Foundations	20-Sep-17	31-Oct-17
TSS1010	Design Mast Arms Foundations	01-Nov-17	12-Dec-17
TSS1020	Install Mast Arm Foundations	13-Jun-18	03-Jul-18
TSS1030	Perform Directional Drills for Signal Conduit	04-Jul-18	24-Jul-18
TSS1050	Install Mast Arms	25-Jul-18	31-Jul-18
TSS1040	Install Traffic Signal Component	01-Aug-18	11-Sep-18
Traffic Signal Fairmont		20-Sep-17	11-Dec-18
TSF1000	Soil Analysis Foundations	20-Sep-17	31-Oct-17
TSF1010	Design Mast Arms Foundations	01-Nov-17	12-Dec-17
TSF1020	Install Mast Arms Foundations	12-Sep-18	02-Oct-18
TSF1030	Perform Directional Drills for Signal Conduit	03-Oct-18	23-Oct-18
TSF1050	Install Mast Arms	24-Oct-18	30-Oct-18
TSF1040	Install Traffic Signal Component	31-Oct-18	11-Dec-18
Traffic Signal Pherigo Vincent		20-Sep-17	12-Mar-19
TSPV100	Soil Analysis Foundations	20-Sep-17	31-Oct-17
TSPV110	Design Mast Arms Foundations	01-Nov-17	12-Dec-17
TSPV120	Install Mast Arms Foundations	12-Dec-18	01-Jan-19
TSPV130	Perform Directional Drills for Signal Conduit	02-Jan-19	22-Jan-19
TSPV150	Install Mast Arms	23-Jan-19	29-Jan-19
TSPV140	Install Traffic Signal Component	30-Jan-19	12-Mar-19
Phase One		13-Sep-17	23-Apr-18
Phase One A- Simmons Street Stormwater Construction		17-Nov-17	29-Jan-18
P1A121	Demolish Existing Curb	17-Nov-17	20-Nov-17
P1A131	Storm Drain Phase One A	21-Nov-17	01-Jan-18
P1A141	Grading	02-Jan-18	22-Jan-18
P1A151	Concrete Flatwork	23-Jan-18	29-Jan-18
Stormwater Manufactured Treatment Device		17-Nov-17	21-Dec-17
SW1000	Install Shoring	17-Nov-17	30-Nov-17
SW1010	Install Well Points	01-Dec-17	07-Dec-17
SW1020	Install Structures	08-Dec-17	14-Dec-17
SW1030	Install Piping	15-Dec-17	21-Dec-17
Phase One B - Westbound Coleman East of Simmons Street Sta.		13-Sep-17	23-Apr-18
P1BE000	Traffic Shift to South Side of Coleman	13-Sep-17	19-Sep-17
P1BE010	Remove Existing Curb and Gutter	20-Sep-17	28-Sep-17
P1BE020	Install Storm Drain Sta. 111+00-118+00	29-Sep-17	09-Nov-17
P1BE030	Install Storm Drain Sta. 118+00-125+00	10-Nov-17	21-Dec-17
P1BE070	Fine Grading Sta. 111+00-118+00	10-Nov-17	20-Nov-17
P1BE210	Curb and Gutter Sta 111+00-118+00	21-Nov-17	27-Nov-17
P1BE250	Install Irrigation	28-Nov-17	08-Jan-18
P1BE040	Install Storm Drain Sta. 125+00-132+00	22-Dec-17	01-Feb-18
P1BE080	FIne Grading Sta. 118+00-125+00	22-Dec-17	01-Jan-18
P1BE220	Curb and Gutter Sta. 118+00-125+00	02-Jan-18	08-Jan-18
P1BE260	Concrete Flatwork Sta. 111+00-118+00	09-Jan-18	15-Jan-18
P1BE270	Concrete Flatwork Sta. 118+00-125+00	16-Jan-18	22-Jan-18
P1BE280	Concrete Flatwork Sta. 125+00-132+00	23-Jan-18	29-Jan-18
P1BE290	Concrete Flatwork Sta. 132+00-140+00	30-Jan-18	05-Feb-18
P1BE050	Install Storm Drain Sta. 132+00-140+00	02-Feb-18	15-Mar-18
P1BE090	Fine Grading Sta. 125+00-132+00	02-Feb-18	12-Feb-18
P1BE230	Curb and Gutter Sta. 125+00-132+00	13-Feb-18	19-Feb-18
P1BE200	Fine Grading Sta. 132+00-140+00	16-Mar-18	26-Mar-18

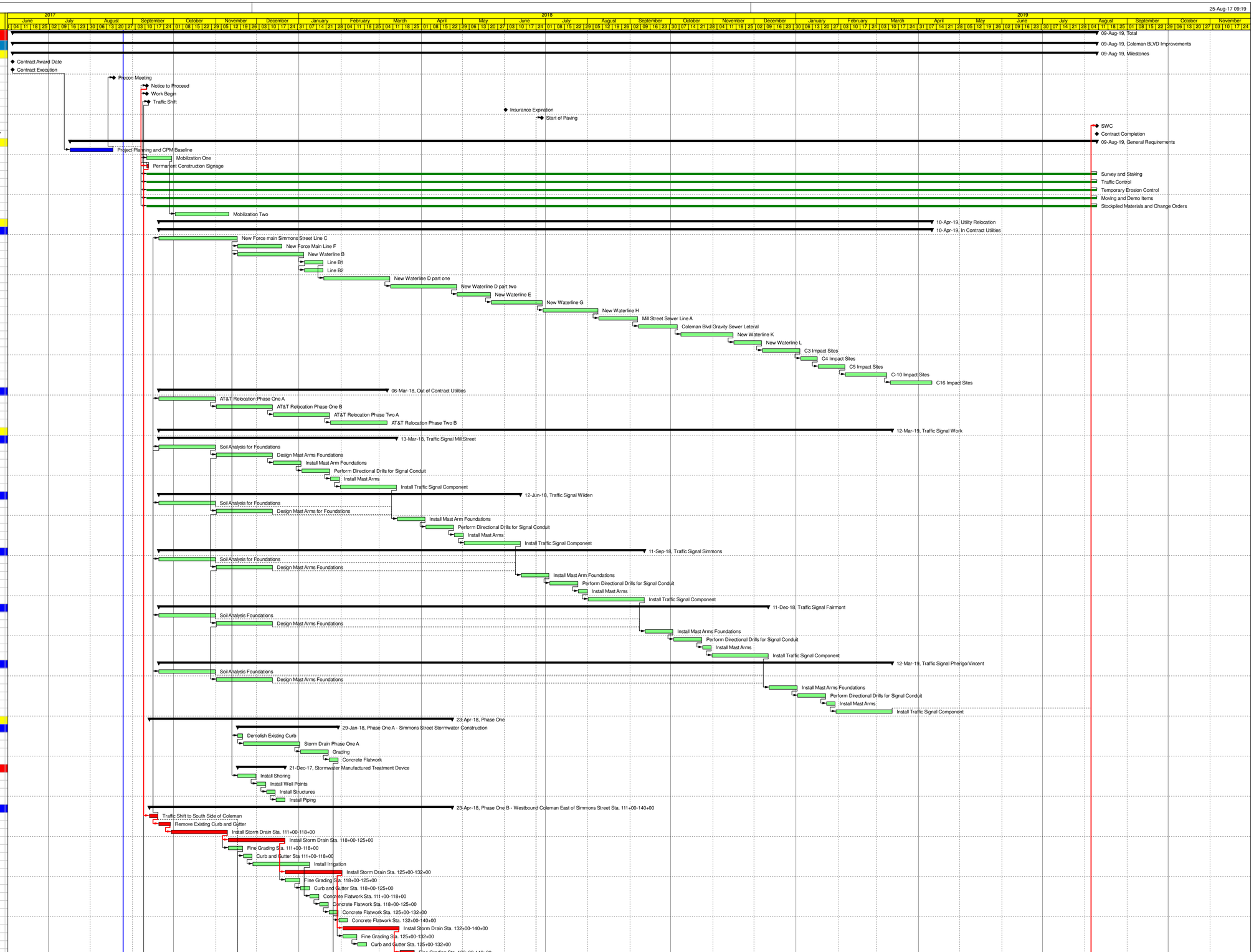

Remaining Level of Effort | Actual Work | Critical Remaining Work | Summary
Actual Level of Effort | Remaining Work | Milestone

Activity ID	Activity Name	Start	Finish
P1BE240	Curb and Gutter Sta. 132+00-140+00	27-Mar-18	02-Apr-18
P1BE300	Base Course Sta. 111+00-118+00	03-Apr-18	05-Apr-18
P1BE310	Base Course Sta. 118+00-125+00	06-Apr-18	10-Apr-18
P1BE340	Intermediate Course Sta. 111+00-118+00	06-Apr-18	10-Apr-18
P1BE320	Base Course Sta. 125+00-132+00	11-Apr-18	13-Apr-18
P1BE350	Intermediate Course Sta. 118+00-125+00	11-Apr-18	13-Apr-18
P1BE330	Base Course Sta. 132+00-140+00	16-Apr-18	18-Apr-18
P1BE360	Intermediate Course Sta. 125+00-132+00	16-Apr-18	18-Apr-18
P1BE370	Intermediate Course Sta. 132+00-140+00	19-Apr-18	23-Apr-18
Phase One B - Westbound Coleman West of Simmons Street Sta.		**13-Sep-17**	**15-Feb-18**
P1BW000	Clearing and Grubbing	13-Sep-17	26-Sep-17
P1BW130	Storm Drain Sta. 95+00-105+50	27-Sep-17	07-Nov-17
P1BW140	Storm Drain Sta. 105+50-110+75	08-Nov-17	19-Dec-17
P1BW170	Fine Grading Sta. 95+00-110+75	20-Dec-17	09-Jan-18
P1BW150	Curb and Gutter	10-Jan-18	16-Jan-18
P1BW160	Install Irrigation	17-Jan-18	30-Jan-18
P1BW180	Concrete Flatwork Sta. 95+00-110+75	31-Jan-18	06-Feb-18
P1BW190	Base Course	07-Feb-18	08-Feb-18
P1BW200	Intermediate Course	09-Feb-18	15-Feb-18
Church Street Outfall		**21-Nov-17**	**11-Jan-18**
CSO100	Clearing and Grubbing	21-Nov-17	23-Nov-17
CSO110	Storm Drain	24-Nov-17	14-Dec-17
CSO120	Fine Grading	15-Dec-17	21-Dec-17
Stormwater Manufactured Treatment System		**22-Dec-17**	**11-Jan-18**
SWM	Install Shoring	22-Dec-17	28-Dec-17
SWM	Install Well Points	29-Dec-17	02-Jan-18
SWM	Install Structure	03-Jan-18	09-Jan-18
SWM	Install Piping	10-Jan-18	11-Jan-18
Phase Two		**30-Jan-18**	**27-Dec-18**
Phase Two A Eastbound Sta 95+00-110+50		**24-Apr-18**	**15-Oct-18**
P2A100	Traffic Switch	24-Apr-18	30-Apr-18
P2A110	Clearing and Grubbing	01-May-18	14-May-18
P2A120	Storm Drain Part One	15-May-18	25-Jun-18
P2A130	Fine Grading	26-Jun-18	06-Aug-18
P2A190	Storm Drain Part Two	26-Jun-18	16-Jul-18
P2A140	Curb and Gutter	07-Aug-18	20-Aug-18
P2A150	Irrigation	21-Aug-18	10-Sep-18
P2A160	Concrete Flatwork	11-Sep-18	01-Oct-18
P2A170	Base Course	02-Oct-18	08-Oct-18
P2A180	Intermediate Course	09-Oct-18	15-Oct-18
Phase Two B Eastbound Sta 110+50-140		**30-Jan-18**	**27-Dec-18**
P2B100	Traffic Switch	24-Apr-18	30-Apr-18
P2B110	Clearing and Grubbing Part One	01-May-18	14-May-18
P2B120	Storm Drain Part One	15-May-18	25-Jun-18
P2B190	Clearing and Grubbing Part Two	15-May-18	28-May-18
P2B200	Clearing and Grubbing Part Three	29-May-18	11-Jun-18
P2B130	Fine Grading Part One	26-Jun-18	16-Jul-18
P2B210	Storm Drain Part Two	26-Jun-18	06-Aug-18
P2B140	Curb and Gutter Part One	17-Jul-18	30-Jul-18
P2B150	Irrigation Part One	31-Jul-18	20-Aug-18
P2B220	Storm Drain Part Three	07-Aug-18	17-Sep-18
P2B230	Fine Grading Part Two	07-Aug-18	27-Aug-18
P2B160	Concrete Flatwork Part One	21-Aug-18	10-Sep-18
P2B250	Curb and Gutter Part Two	28-Aug-18	17-Sep-18
P2B170	Base Course Part One	11-Sep-18	17-Sep-18
P2B180	Intermediate Course Part One	18-Sep-18	24-Sep-18
P2B240	Fine Grading Part Three	18-Sep-18	08-Oct-18
P2B270	Irrigation Part Two	18-Sep-18	08-Oct-18
P2B260	Curb and Gutter Part Three	09-Oct-18	29-Oct-18
P2B290	Concrete Flatwork Part Two	09-Oct-18	29-Oct-18
P2B280	Irrigation Part Three	30-Oct-18	19-Nov-18
P2B310	Base Course Part Two	30-Oct-18	05-Nov-18
P2B330	Intermediate Course Part Two	06-Nov-18	12-Nov-18
P2B300	Concrete Flatwork Part Three	20-Nov-18	10-Dec-18
P2B320	Base Course Part Three	11-Dec-18	17-Dec-18
P2B340	Intermediate Course Part Three	18-Dec-18	24-Dec-18
Full Depth Patching		**30-Jan-18**	**27-Dec-18**
FDP1020	FDP Simmons Street	30-Jan-18	05-Feb-18
FDP1050	FDP Live Oak	16-Feb-18	20-Feb-18
FDP1060	FDP Lucas Street	21-Feb-18	23-Feb-18
FDP1070	FDP Scott Street	26-Feb-18	28-Feb-18
FDP1000	FDP Wilden Street	16-Oct-18	18-Oct-18
FDP1010	FDP Hibben Street	19-Oct-18	23-Oct-18
FDP1040	FDP Elizabeth Street	24-Oct-18	26-Oct-18
FDP1030	FDP Fairmont Street	25-Dec-18	27-Dec-18
Phase Three - Median Construction		**28-Dec-18**	**27-May-19**
P31000	Traffic Switch	28-Dec-18	03-Jan-19
P31010	Remove Existing Pavement	04-Jan-19	24-Jan-19
P31020	Storm Drain Crossing	25-Jan-19	07-Mar-19
P31030	Irrigation	08-Mar-19	28-Mar-19
P31040	Curb and Gutter	29-Mar-19	26-Apr-19
P31050	Landscaping	29-Apr-19	16-May-19
P31060	Base Course	17-May-19	21-May-19
P31070	Intermediate Course	22-May-19	27-May-19
Phase Four - Final Project Wide Activities		**28-May-19**	**09-Aug-19**
P41000	Final Surface Course Paving	28-May-19	08-Jul-19
P41010	Permanent Signage	28-May-19	17-Jun-19
P41040	Temporary Pavement Markings	28-May-19	08-Jul-19
P41020	Surface Mounted Medians	09-Jul-19	22-Jul-19
P41030	Textured Crosswalks	09-Jul-19	22-Jul-19
P41050	Permanent Pavement Markings	09-Jul-19	29-Jul-19
P41060	Final Punch List	30-Jul-19	09-Aug-19

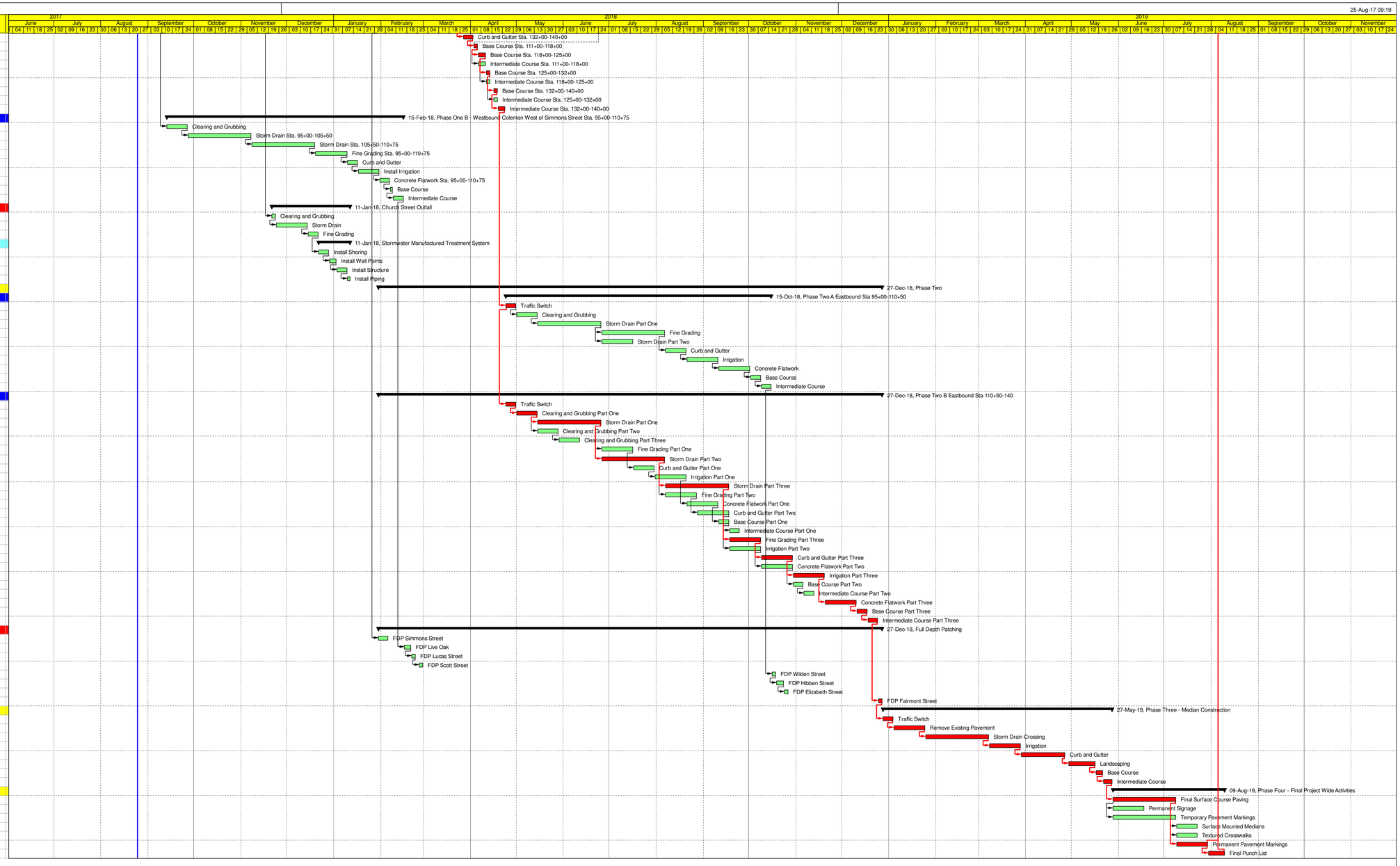

Remaining Level of Effort | Actual Work | Critical Remaining Work | Summary
Actual Level of Effort | Remaining Work | Milestone