

# Scanlonville Trail - Mount Pleasant Way Greenbelt Fund Trail Segment Opportunity

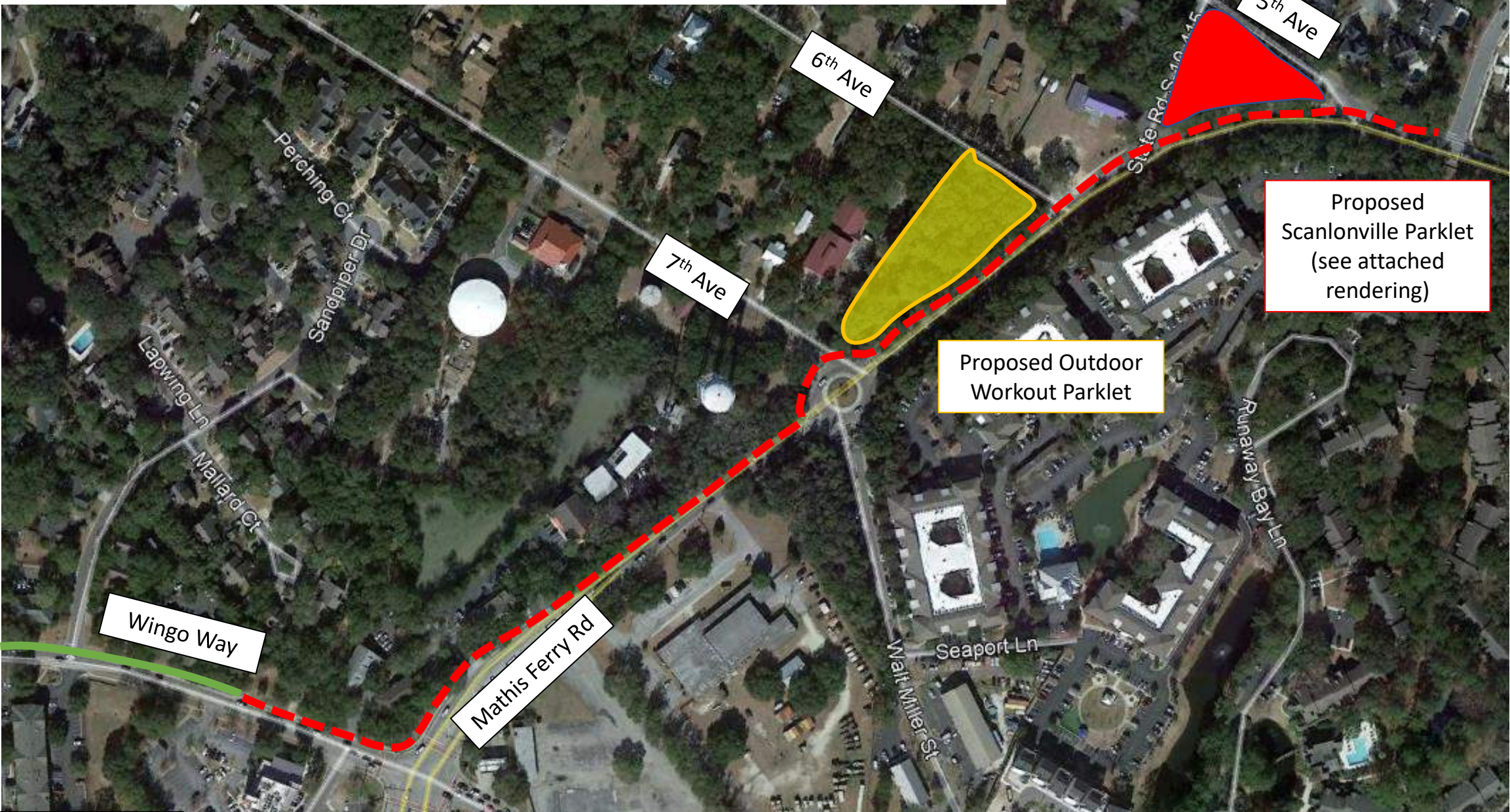

 Existing 8ft Trail

Proposed Scanlonville Parklet  
(see attached rendering)

Proposed Outdoor Workout Parklet



*Concept of an open section roadway with landscaped verge*



## LOCATION AND VIEW ANGLE

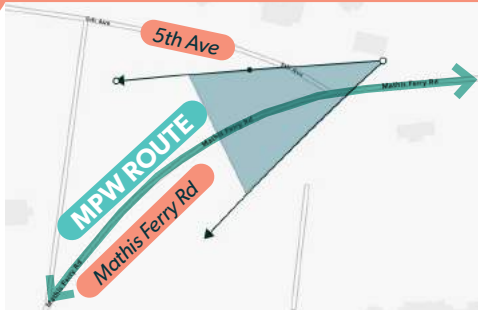

Conceptual opportunity for a cultural gateway park for the Scanlonville Neighborhood at 5th Avenue and Mathis Ferry Road

Open Section Roadway with Ditch Concept

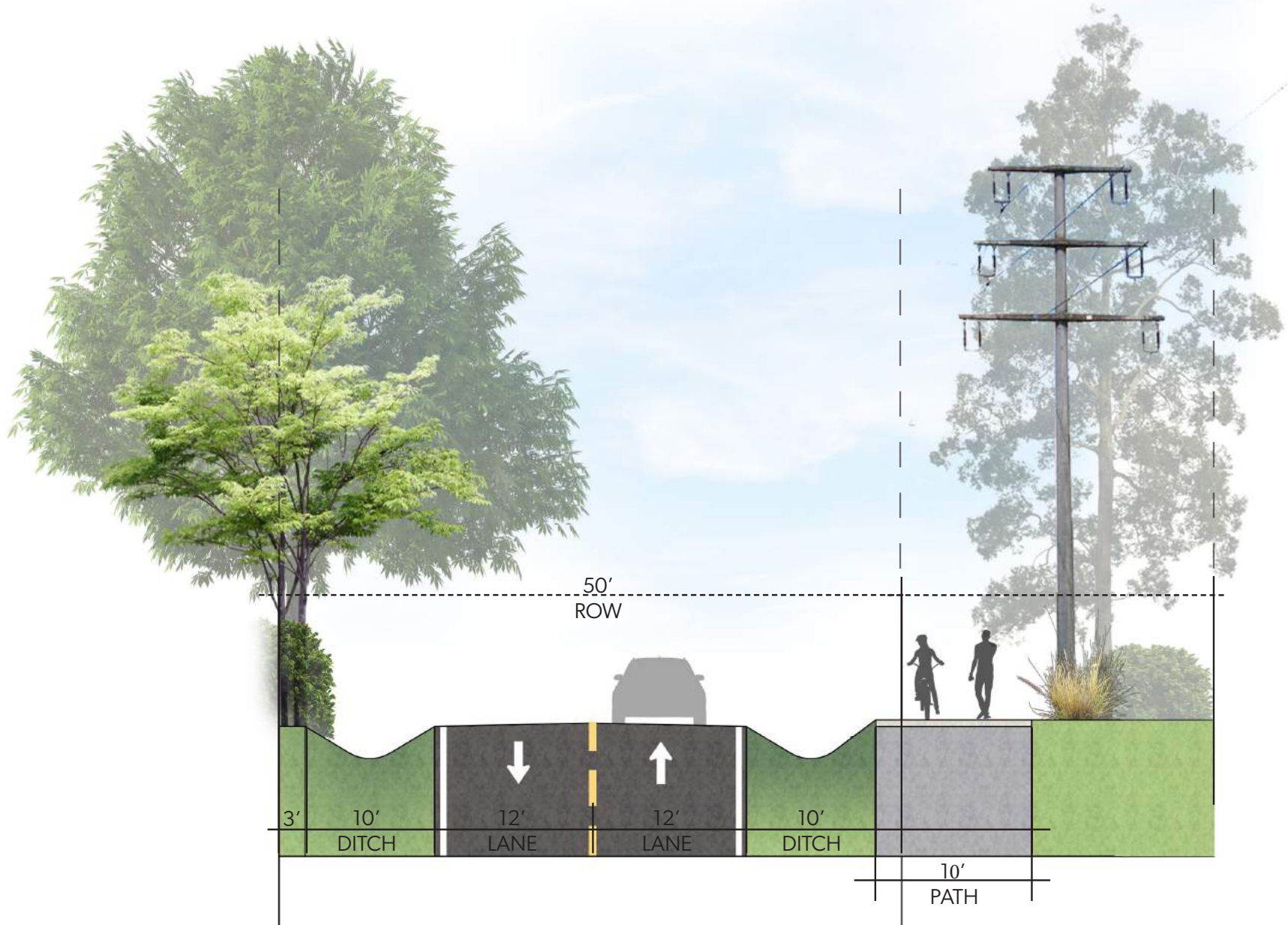

Open Section Roadway with Drainage Concept

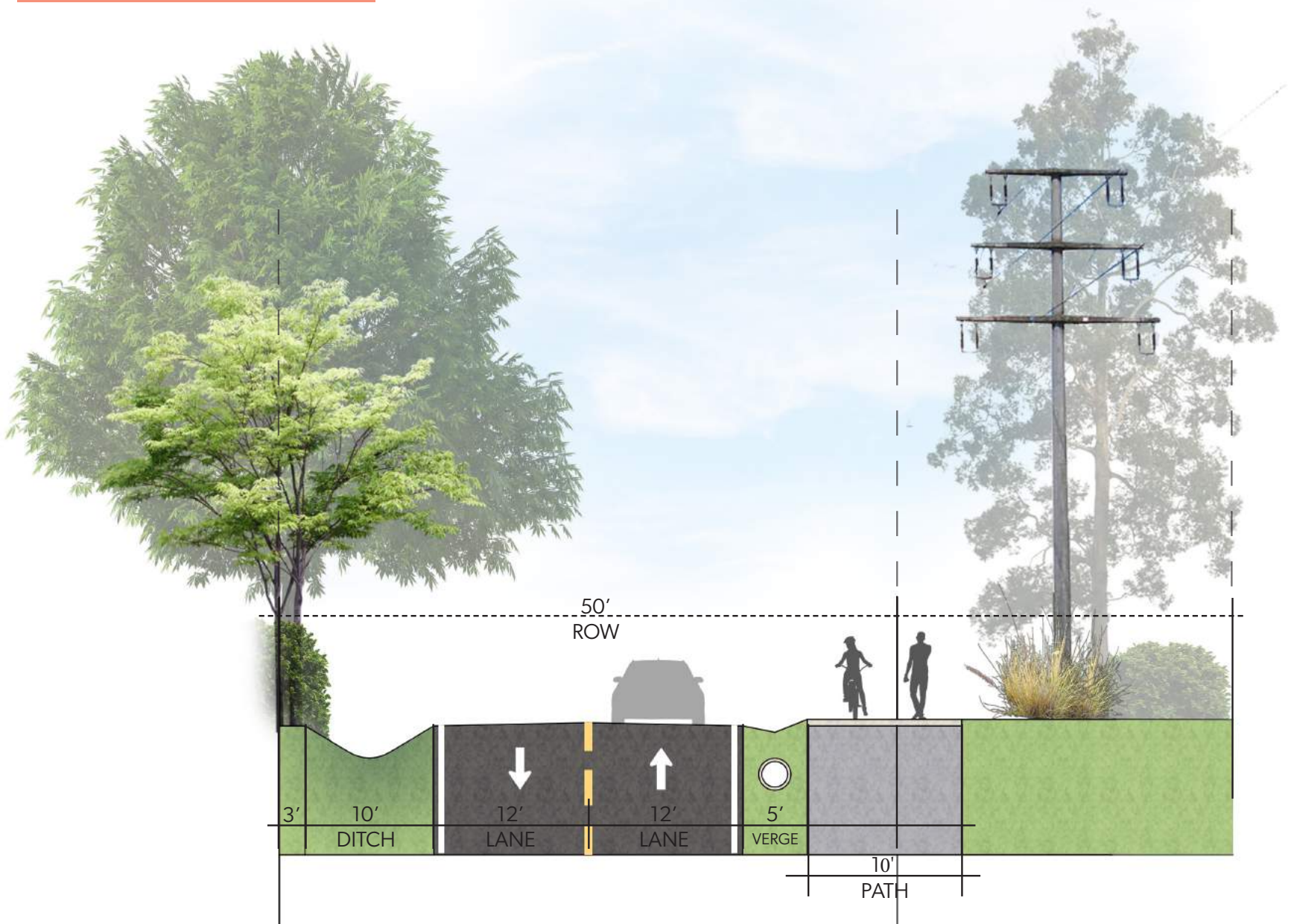

*Curb and Gutter Section Roadway Concept*

